Work, Shop, Arts & Entertainment
in Johannesburg's Bustling CBD



141 Lilian Ngoyi Street, Newtown, Jhb

WWW.ATTERBURY.CO.ZA

NEWTOWN majestic

JOHANNESBURG GAUTENG



ATTERBURY

It's a matter of association

TABLE OF CONTENTS

- ABOUT ATTERBURY..... 1
- LOCALITY & ACCESS 2
- NEWTOWN MAJESTIC.....
  - ABOUT 4
  - FLOOR PLANS..... 5







SAPOA
PROPERTY DEVELOPMENT AWARDS FOR INNOVATIVE EXCELLENCE

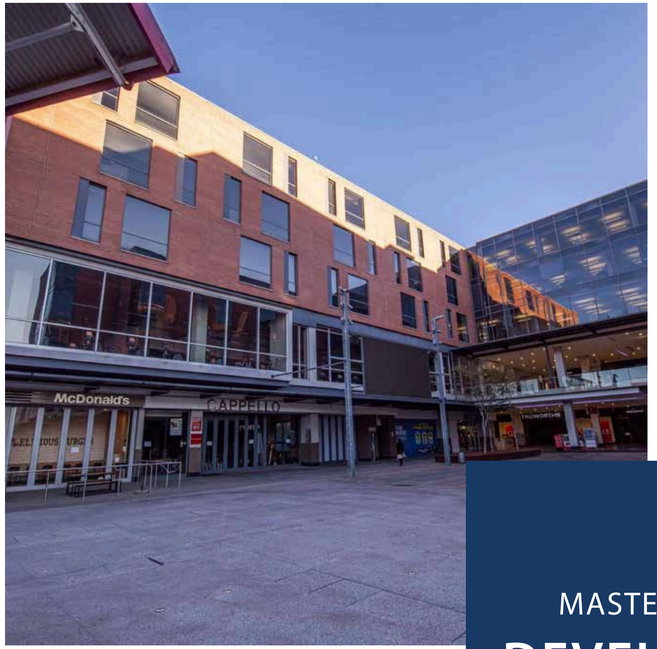

MASTER PLAN:
DEVELOPING DREAMS

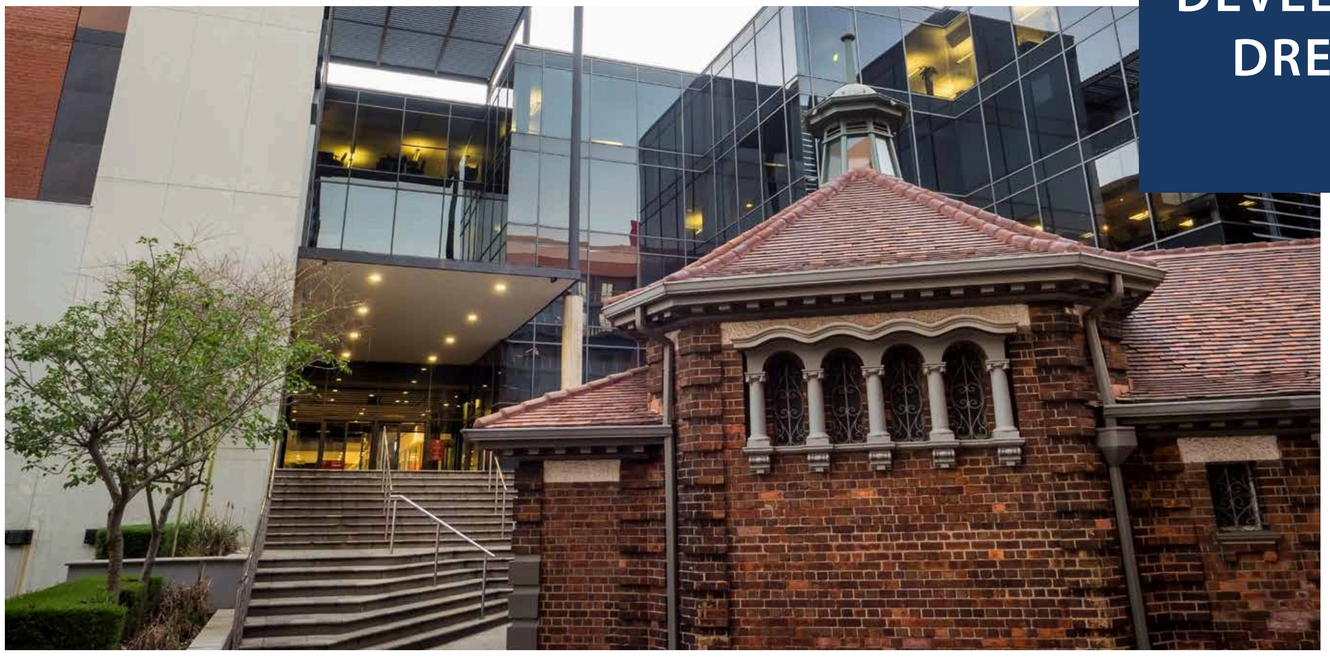

141 Lilian Ngoyi Street, Newtown, Johannesburg

Atterbury specializes in creating meticulously crafted environments tailored to our tenants, clients, partners, and investors.

As a dynamic real estate development, investment, and management company, we focus on prime mixed-use, commercial, retail, and industrial properties. Our roots in South Africa have blossomed into a pan-African and European presence.

Atterbury thrives on cultivating enduring relationships and fostering mutually advantageous partnerships. Our progressive and collaborative corporate culture drives us forward.

Sustainability is at the core of our ethos, permeating every aspect of our work. With an adept team, we manage pivotal connections with leading retailers, corporations, businesses, and brokers. By aligning with exceptional employees, partners, and suppliers, we ensure collective prosperity.

At Atterbury, we believe in a holistic vision that transcends individual components, creating a whole greater than the sum of its parts.

LOCALITY & ACCESS



NEWTOWN majestic

Heritage building converted into **state-of-the-art offices**

Majestic Building,
141 Lilian Ngoyi Street,
Newtown,
Johannesburg



Newtown Majestic | A Landmark Business Address

Forming part of Johannesburg's established Newtown Precinct, which includes the prominent Newtown Junction mixed-use development, Newtown Majestic offers over 9,252 m^2 of prime office space in a vibrant commercial hub.

The precinct is home to prominent organisations, including SARS and the City of Johannesburg, reinforcing its position as a strategic business destination.

Located opposite the iconic Market Theatre, Newtown Majestic accommodates Richfield College, Johannesburg Housing Company and Law for All. Its central location, excellent connectivity and proximity to retail and cultural amenities make it an attractive business address.





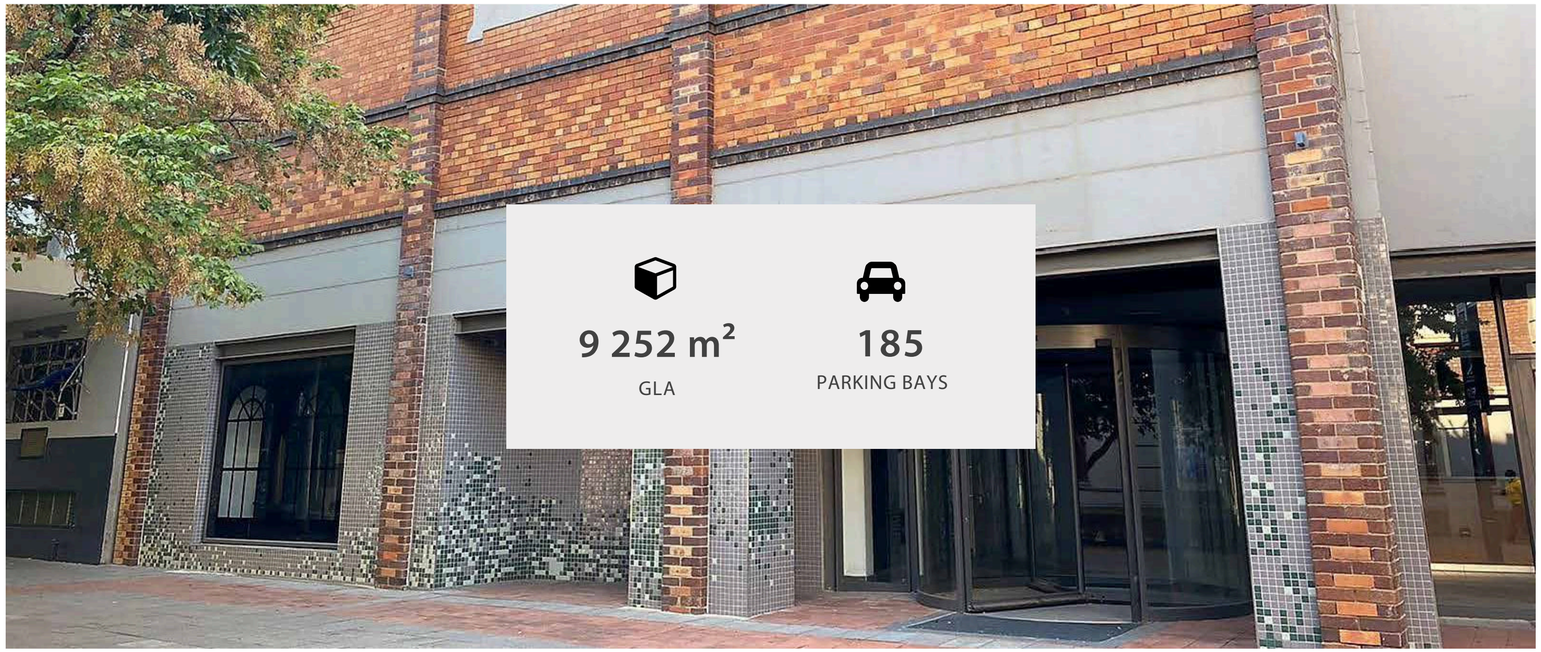

9 252 m²
GLA

185
PARKING BAYS

GROUND
FLOOR

TENANTS

- Johannesburg Housing Company
- Law for All
- Richfield College

VACANT

- Office 8 - 260m²
- Office 6 - 275,72m²

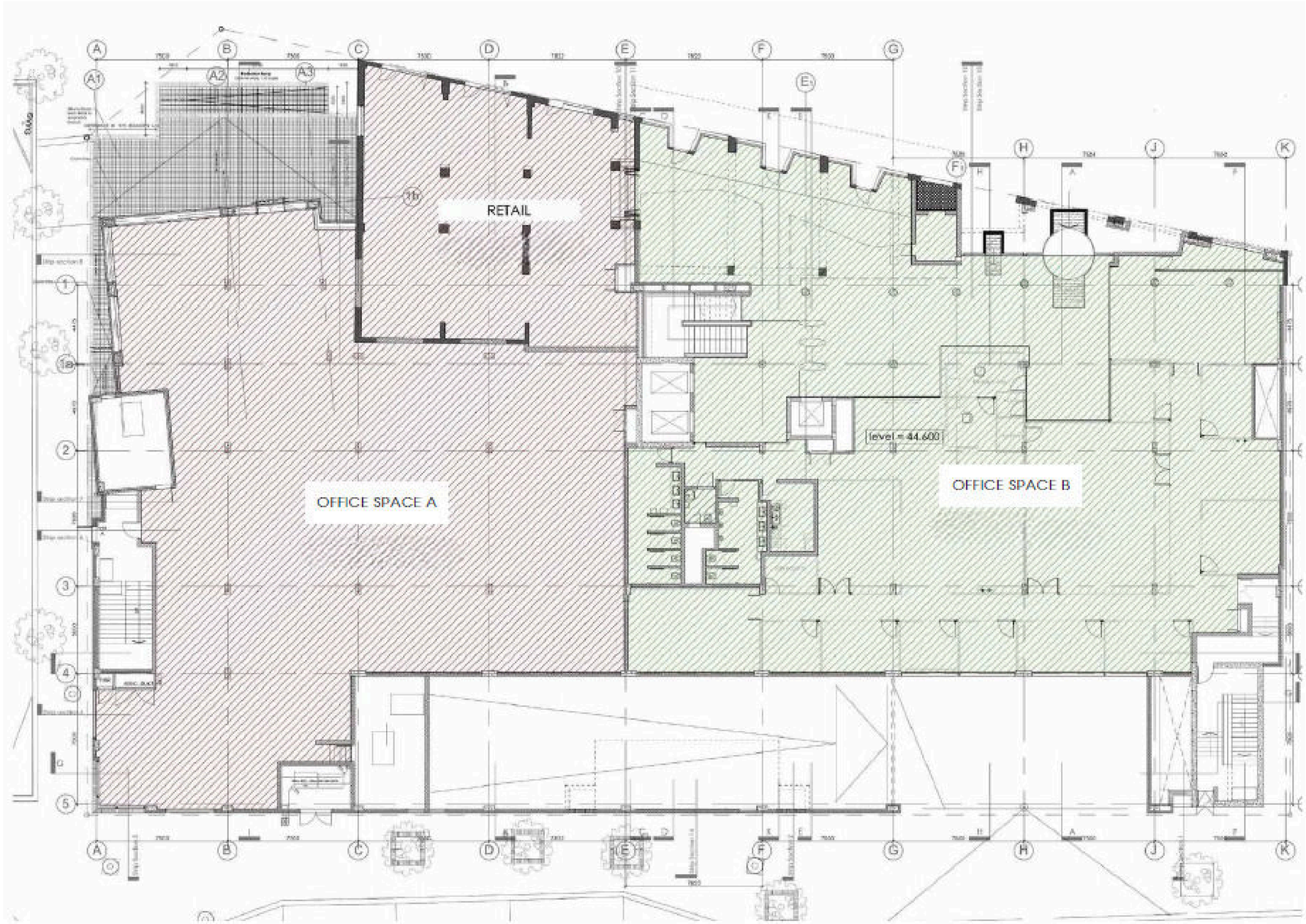

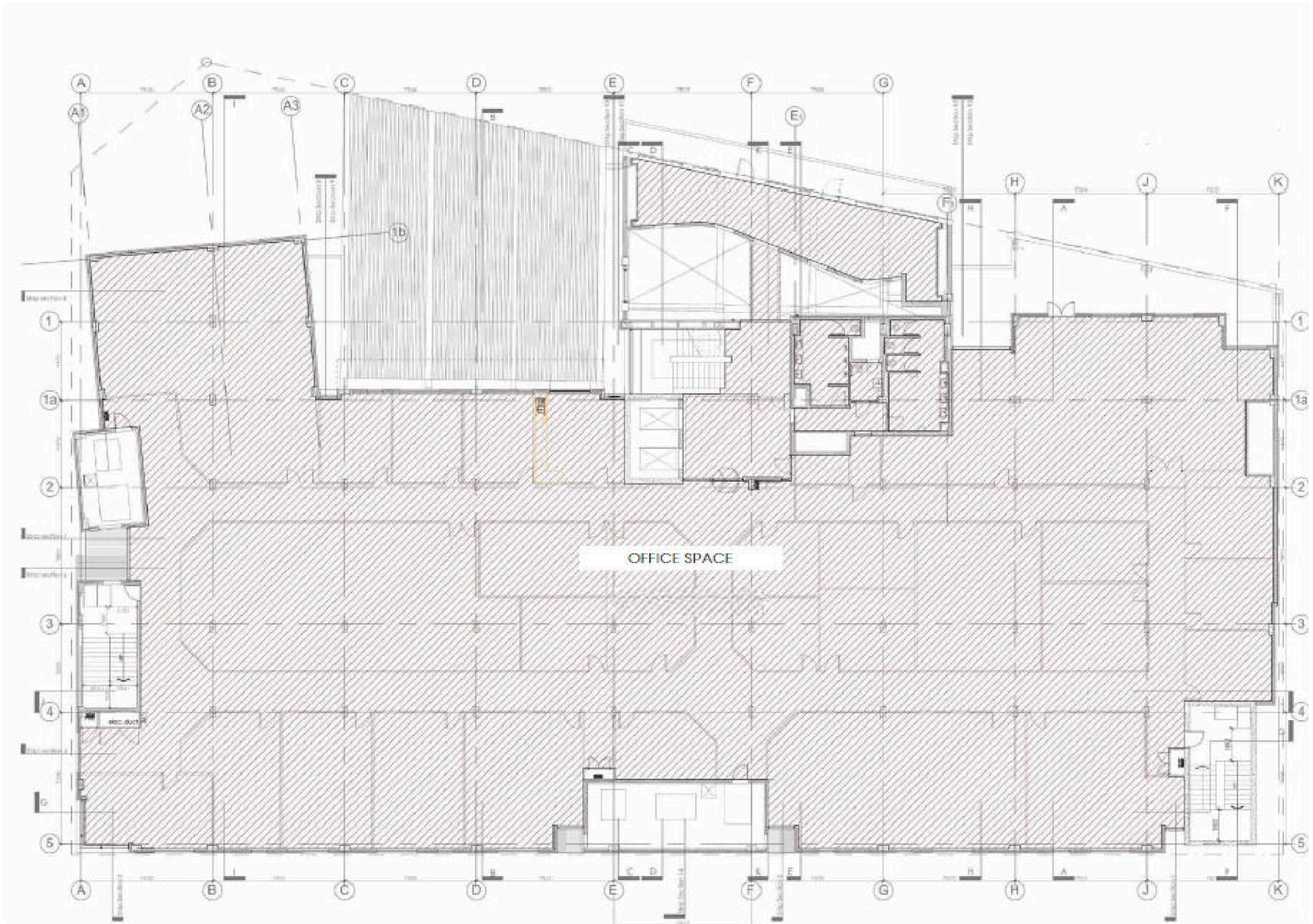

FIRST
FLOOR

VACANT

- Office 1 - 1 883.83m²

SECOND
FLOOR

TENANT

- Richfield College

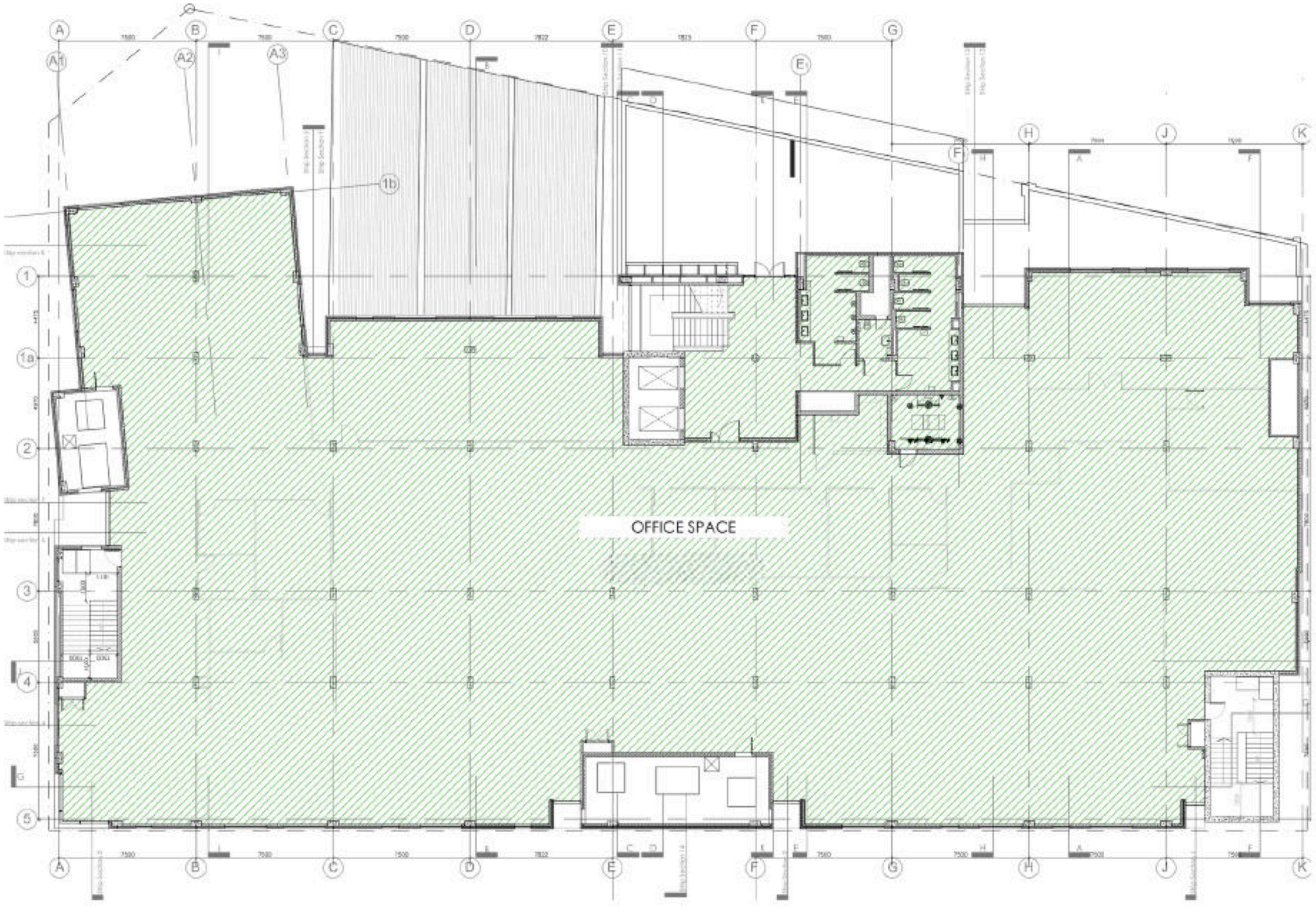

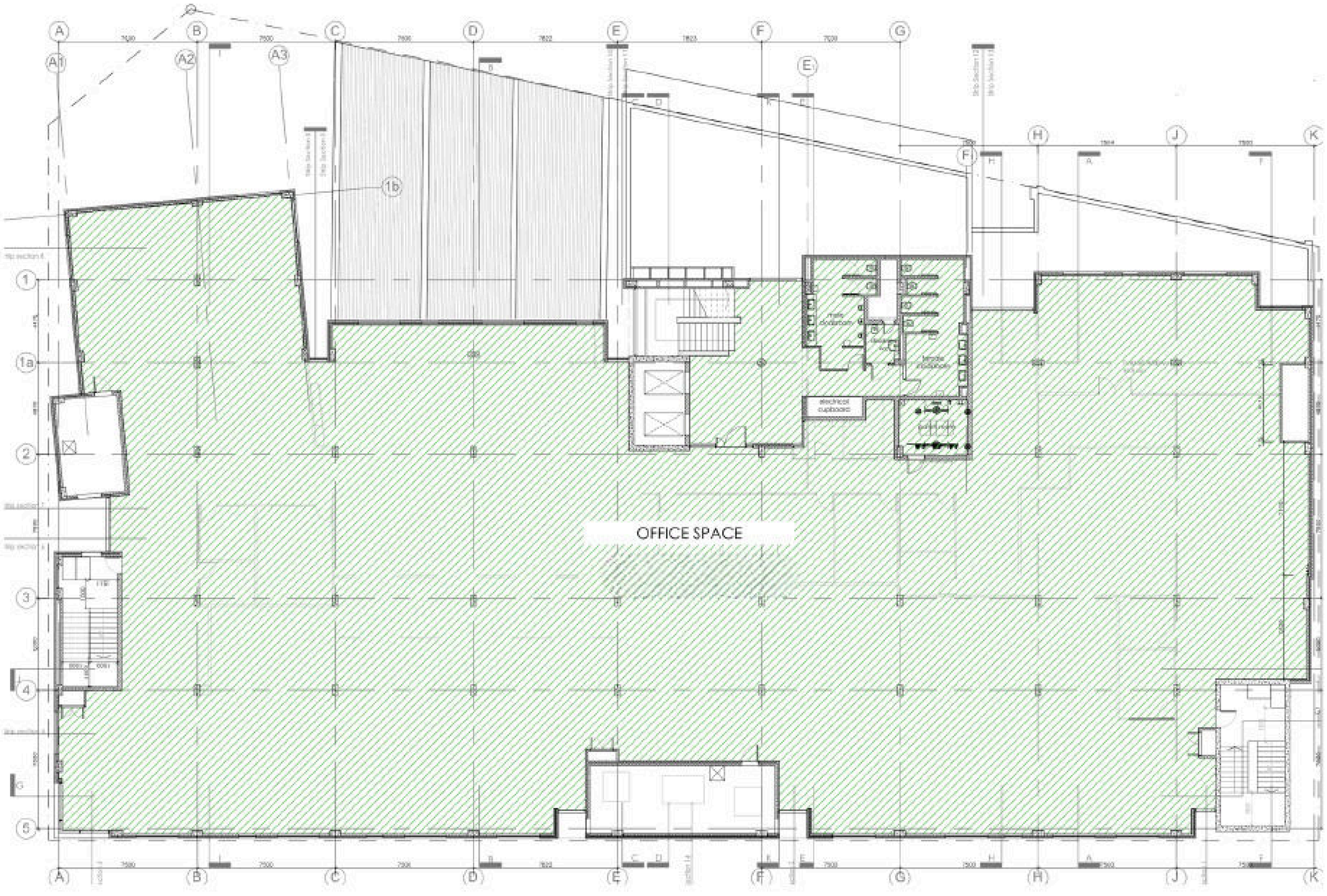

THIRD
FLOOR

TENANT

- Richfield College

FOURTH
FLOOR

TENANT

- Richfield College

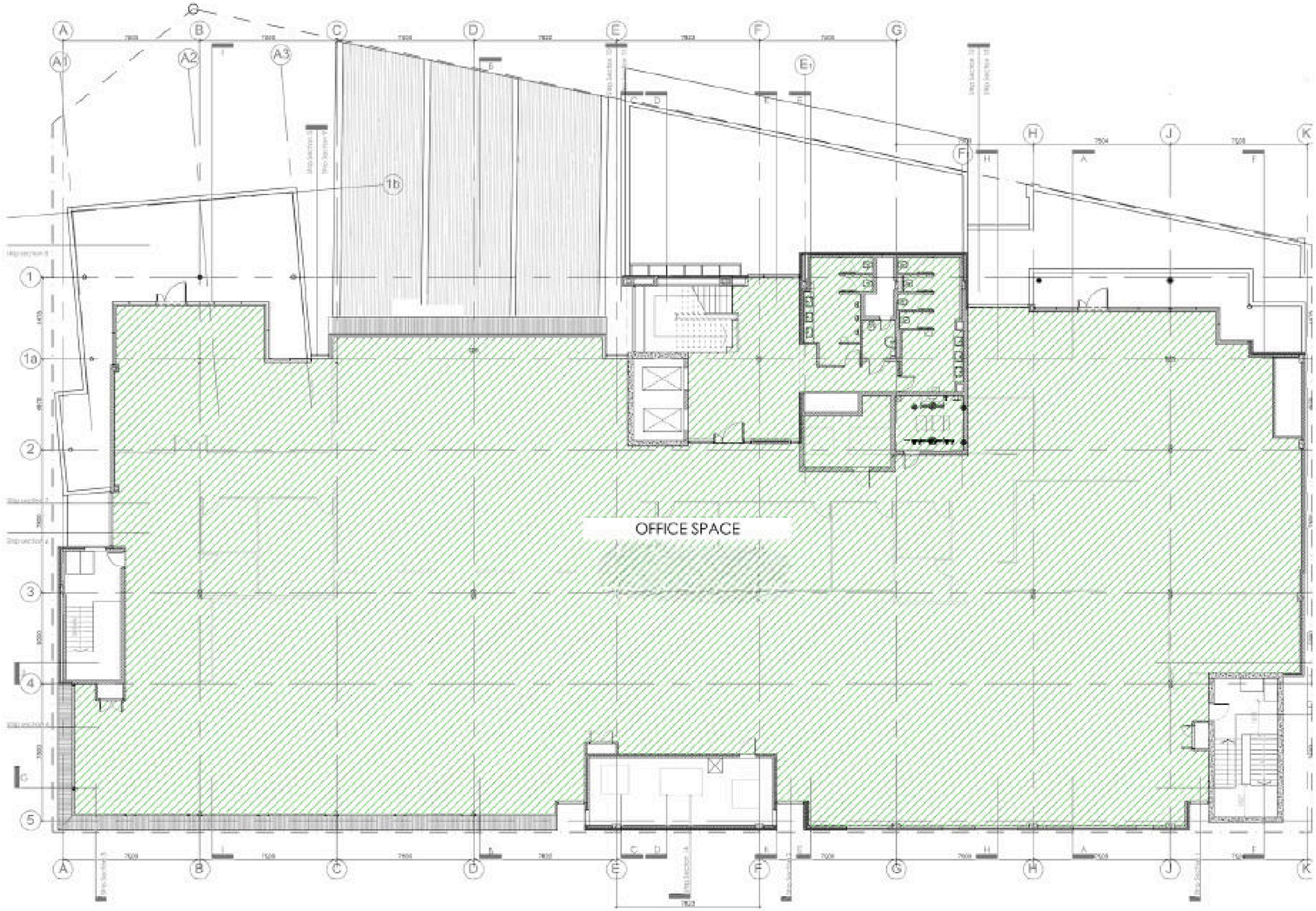

ATTERBURY

PRETORIA OFFICE

Die Klubhuis 2nd Floor C/o 18th Street & Pinaster Ave Hazelwood, Pretoria

Tel: +27 12 471 1600

enquiries@atterbury.co.za

atterbury.co.za